

Your Island Source for Military Life

FREE

VOICE

P A P E R



Craft Experiences

OKINAWA

APRIL ★ MAY Bulletin

THE REVIEW OF A PLACE
PASATHAI OKINAWA



www.voice-paper.com

Issue 28 >> April 8, 2026



VOICE

P A P E R

VOICE PAPER features Okinawa's local events, off-base locations, and U.S. military activity on the island and across the Asia-Pacific region.

Duty on the island

3rd Medical Battalion Supports Air Force Readiness in Contested Environments during Exercise Beverly Midnight 26



(U.S. Marine Corps photo by Lance Cpl. Rachel Mason)

U.S. Sailors with 3rd Medical Battalion, 3rd Marine Logistics Group, and U.S. Air Force Airmen with 18th Medical Group, 18th Wing, treat a simulated patient during Exercise Beverly Midnight 26 at Kadena Air Base, March 12. 3rd Medical Battalion provided medical support during BM26, enabling the 18th Wing to test its response capabilities. This integrated effort sharpened the ability of both units to deliver critical care side-by-side, reinforcing a unified medical front ready for any crisis in the Indo-Pacific.

VOICE PAPER is a private publication and is in no way affiliated with or endorsed by the Defense Media Activity (DMA), the U.S. Department of Defense (DoD, sometimes referred to as the former Department of War/DoW in certain DVIDS materials), or any branch of the U.S. Armed Forces, including the U.S. Army, U.S. Navy, U.S. Air Force, U.S. Marine Corps, U.S. Coast Guard, or any combatant command. The views and content expressed in **VOICE PAPER** do not necessarily reflect the official policy or position of the Department of Defense (DoD) or any U.S. government agency. The appearance of U.S. DoD/DoW visual information in this publication does not imply or constitute DoD endorsement. In accordance with DoD guidelines, all identifiable military markings, such as uniforms, emblems, rank insignia, aircraft numbers, or unit patches, have been used for illustrative purposes only and do not suggest official support. The inclusion of any advertisement, insert, or supplement in this publication does not constitute endorsement by the DoD or any U.S. government agency of the products or services advertised. All advertised products and services are available to all eligible customers regardless of race, color, religion, sex, national origin, age, marital status, disability, political affiliation, or any other non-merit factor. This disclaimer is based on publicly available DoD and DVIDS usage guidelines, noting that some DVIDS documentation references "DoW (Department of War)" although the official name remains "Department of Defense (DoD)."

広告掲載・冊子のお問い合わせは

voice.paper.okinawa@gmail.com

Newly Opened BOSS CHICKEN



BOSS CHICKEN

OPEN EVERYDAY: 11:00~20:00

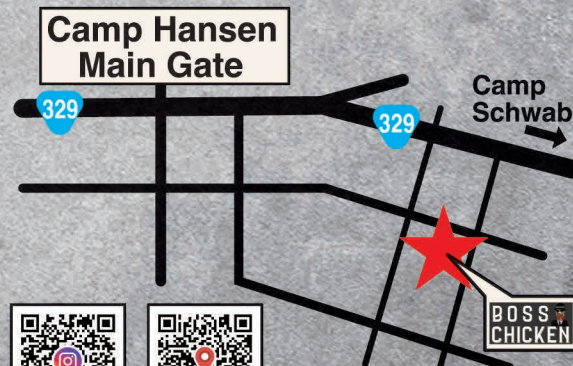

342 Kin, Kin Town

¥ / \$ CASH
VISA



Unplanned Departures

The alert came just after sunrise; the kind of message that makes time feel like it skips a step.

Phones buzzed across motor pools, barracks rooms, and kitchen counters. Wheels up in single-digit days, not weeks.

At first it was checklists and controlled chaos. Layouts. Gear issue. Immunizations. PowerPoint slides which seem to fly by in a blur as the realization of how little time remained set in.

By that afternoon, word spread that USO Kadena would open its doors for a special send-off space. Not just a formation. Not just a briefing. But a place to be together.

And they came.

The center filled slowly at first boots by the door, kids clutching stuffed animals, spouses balancing diaper bags and half-finished conversations. The usual hum of the USO coffee brewing, a game on TV, volunteers at the front desk felt different. Softer. More intentional.

At one table, a specialist in a dusty tan T-shirt sat with his wife and their toddler, who was more interested in the crayons than the moment. A USO volunteer knelt beside the little one, helping them draw on a card that said "Open When You Miss Me." The soldier watched, memorizing the curve of his child's smile like it was a map he would rely upon later.

Across the room, a group of junior enlisted Soldiers from both units crowded around a couch, pretending to argue about football while secretly sharing chargers, playlists, and "if you need anything, call my mom" phone numbers with each other's families. Strangers that morning, they were already becoming each other's safety nets.

Near the snack bar, a spouse support volunteer discussed resources

like childcare contacts, base services, deployment support numbers. But it did not feel like simple information. It felt like someone saying, you are not doing this alone.

A Captain stood off to the side with her husband, both in uniform, both deploying different jobs, same timeline. A USO staff member handed them each a small journal "Write when you can," she said. "Trade them when you get back." They both smiled, the kind that holds back tears by turning them into something else.

Kids drifted toward the game area, where soldiers who would be loading aircraft in a few short days were now on the floor building block towers and letting themselves be climbed like a mountain, tickled, and bossed around. For a little while, no one was a rank, job title, or manifest number.

They were families.

As evening settled, the room did not get quieter; it got closer. Conversations deepened. New friends exchanged phone numbers and hugs. The edge of deployment was still there, but it had softened, wrapped in shared understanding.

When it was time to go, no one made an announcement. Families just drifted toward the door in slow waves. More hugs. More "I love you." More "We've got you."

Outside, under the Okinawa sky, the Soldiers walked back to their cars carrying more than rucksacks, packing lists, and slumbering children upon their shoulders. They carried with them the echo of laughter from the USO Social Hall and friendships made.

Inside, the lights at USO Kadena stayed on a little longer.

Because sometimes the mission is not just sending troops forward, it is holding the space that lets them leave knowing home is still right there, waiting.

FIND YOUR FAVORITE BOWL!



麺や偶 もとなり

RAMEN MOTONARI

OPEN EVERYDAY: 11:00~0:00
Phone: 098-943-9875
5-4-1 Makiminato,
Urasoe City



¥ CASH ONLY

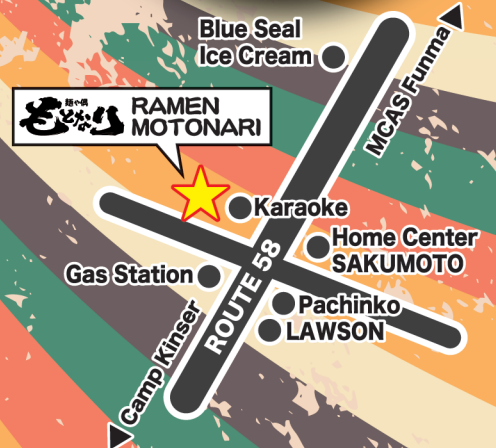

APRIL MAY bulletin

AAT!

NAHA

第52回
那覇ハナリ
NAHA DRAGONBOAT RACE FESTIVAL 2026
「隠れ沖繩の心」
2026年5月3日(土)・4日(日)・5日(月)
会場: 那覇市立運動公園

Naha Hari
May 3-5



IE

THE Ie
2026
ゆり祭り
第29回 沖繩伊江島
「真っ白なてっぽゆり」
多種多様な世界のゆりが咲き誇る島
2026年4月25日(土)・5月5日(日)
会場: 伊江村リリーフィールド公園

Ie-Island Lily Festival
April 25 - May 5



ISLANDWIDE

第43回
沖縄花のカーニバル
2026年1月・5月
からだ充ちる、こころ躍る
Be Okinawa

Okinawa Islandwide Flower Carnival 2026
January - May 2026



YOMITAN

Pottery festival in Gala aoiumi
春のやちい市
第5回
Gala 青い海
2026年4月18日(土)・19日(日)
会場: Gala 青い海 10:00-18:00

Spring Pottery Festival
April 18 & 19



CHATAN

FREE ENTRANCE
Sunset on the Beach 2026
今年で4年目となるビーチイベント
北谷町サンセットビーチにて
2026年4月18日(土)
4.18 SAT 7.18 SAT
9.19 SAT 11.14 SAT
at CHATAN SUNSET BEACH 15:00-20:00

Sunset on the Beach
April 18



KADENA

Hija River Koinobori Festival
April 25



URUMA

勝連城跡世界遺産登録25周年記念
蘇る勝連一夜城
KATSUREN ICHIYA-JO
この夜にだけ蘇る勝連城と歴史劇「肝高の阿麻和利」(ライヴエント)、無国籍音楽ユニットAfro Tech Tokyoの協演。
2026年4月18日(土)
勝連城跡

Katsuren Ichiya-Jo
April 18



NAHA

令和8年度那覇市立歴史博物館企画展
シシ-展
2026年4月3日(土)・26日(日)
観覧料無料
10:00-18:00(観覧17:30) 那覇市立歴史博物館 3階企画展示室 観覧可
那覇市立陶器博物館 1983-2005 沖縄県那覇市 1983-2005
歴史博物館 Tel.098-862-3761 Fax.098-862-3762

Shisa Exhibit
April 3 - 26



NAHA

ライトアップ×プロジェクションマッピング
夜首里城
YORU SHURUJO
2026年3月14日(土) - 5月10日(日)
Yoru Shurijo
Light Up + Projection Mapping
March 14 - May 10
Weekend events



NAHA

ビートルズ 60周年 デパート 35周年記念
来日 周年 & リウボウ 周年記念

THE BEATLES

ザ・ビートルズ コレクション展

The Beatles Collection Exhibit
April 14 - 20

2026 午前10時～午後8時 (最終日は午後5時閉場)
4月14日(火)～20日(月)

入場無料 展示販売

デパートリウボウ 5階 特選サロン

TOMIGUSUKU

琉球海炎祭 第23回

2026.4.11 sat
開場 15:00 開演 19:00

Ryukyu Kaiensai
April 11

琉球の文化を
1000発の花火で
音楽の力で

第16回クラフトフェア沖縄
OKINAWA Collection
4/25(土) 10:00-18:00

GINOWAN

琉球海炎祭 第23回

2026.4.11 sat
開場 15:00 開演 19:00

Ryukyu Kaiensai
April 11

NAHA

NAHA LOCAL BREWERIES' GARDEN

CRAFT BEER FESTIVAL 2026 SPRING

4.11(土) 12(日)
open 12:00 close 20:00 希望ヶ丘公園

Naha Local Breweries' Garden
April 11 & 12

URUMA

2026 Vanish Tail Drift Cup Rd.2

2026/4月11日(土)
8時30分～17時(ドラミ、片付け含む)
エントリー費 10000円/台(お弁当、お茶付き)
初心者大歓迎! 室内ドリフトあり
ガラス貼付コンあり

Vanish Tail Drift Cup Rd.2
April 11

NAHA

肉 FESTA

第8回 肉フェスタ in NAHA
2026年 4月25日・26日

25日 AM 11:00～PM 8:30 (ステージPM10:30)
26日 AM 11:00～PM 8:00 (ステージPM7:30)

Meat Festa
April 25 & 26

CHATAN

CHATAN FISHARENA 2ND YACHT RACE

第7回北谷フィッシャリーナヨットレース

4月24日(金) 18:00 開会式
4月25日(土) 8:55 マルナル予選 9:25 マルナル予選 13:00 ヨット乗船体験 18:00 表彰式 (観戦会)

Chatan Fisharena 2nd Yacht Race
April 25

URUMA

石川みほまつり

第4回

2026年 5月2日・3日

Ishikawa Mihoso Matsuri
May 2 & 3

石川多目的広場 (石川運動場)

NAHA

ちゃんぶる～フェスティバル 2026春

2026.5.2-5.4

Champururu Festival
May 2 - 4

STAR THEATERS

COMING SOON

The Devil Wears Prada 2

A modern "working woman's bible" that once took the world by storm returns—more glamorous than ever. Miranda, the devilish editor-in-chief of *Runway*, and her former assistant Andy reunite to save the magazine from the brink of collapse, stirring a whirlwind in the fashion world. A cinematic experience that will leave you inspired for tomorrow begins now.

Director: David Frankel
Starring: Meryl Streep, Anne Hathaway, Emily Blunt, Stanley Tucci

IN THEATERS MAY 1

CINEMA RYCOM
MIHAMA 7 PLEX
CINEMA Q
SOUTHERN PLEX



THE REVIEW OF A PLACE



Just between Hilton Chatan and the seaside.



Bright and welcoming interior with a cozy, homely feel.



Enjoy over 40 authentic Thai dishes!



Perfect to enjoy with beer or whiskey!

A must-try 'Tom Yum Kung soup' - filling, flavorful, and satisfying.

Pasathai Okinawa

Mon & Tue: 17:00-21:30 (Last Order)
 Wed - Sun: Lunch: 11:30 - 14:30
 Dinner: 17:00 - 21:30 (Last Order)

Ph.090-6851-0436 51-3 Mihama, Chatan \$/¥ Cash / Credit Cards



U.S., Japanese forces hold bilateral drills to increase readiness

By PEO Land Systems

3/10/2026 – CAMP HANSEN - The purpose of the bilateral amphibious training was to enhance the collective readiness and lethality of the combined force. By synchronizing planning, logistics and tactics in realistic scenarios, U.S. and Japanese forces ensured they can operate as a cohesive and effective fighting force. This high level of interoperability is critical for maintaining the ability to respond swiftly and decisively to any potential crisis.

Extensive bilateral staff work over several weeks led to the smooth execution of the complex ship-to-shore maneuvers.

"Excellence in execution is the result of detailed planning," said Brig. Gen. Ryan M. Hoyle, the commanding general of the 3rd Marine Expeditionary Brigade. "From the staff officers who developed the concept of operations to the

individuals who conducted the landing, every member of our bilateral team demonstrated total resolve to achieve decisive results."

The training, led by the ARDB, demonstrated the seamless integration of the two forces. This year was the first time forces operated on Tanegashima during Iron Fist, a move that highlights the expanding scope of the exercise and a mutual commitment to bolster readiness under the U.S.-Japan Alliance.

"Expanding our training opportunities during Iron Fist, to include Tanegashima, is a clear signal of our shared commitment to regional security," Hoyle said. "The ability of U.S. and Japanese forces to respond rapidly and decisively to any contingency is the bedrock of stability in the Indo-Pacific and we have proven our ability to do so in this exercise."

A notable achievement during Iron Fist 26 was the final certification of the 3rd Amphibious Rapid Deployment Regiment. Coupled with the 31st MEU, which achieved full certification last month, U.S. and Japanese forces now bring to bear multiple amphibious formations capable of rapidly deploying anywhere in the region. Such responsive capabilities send a clear signal that the U.S.-Japan Alliance continues to serve as a bulwark of deterrence against regional threats and ensures peace through strength in the Indo-Pacific.

Iron Fist is an annual exercise designed to increase interoperability and strengthen the relationship between the U.S. Marine Corps, the U.S. Navy, the Japan Ground Self-Defense Force and the Japan Maritime Self-Defense Force. This year marks the 20th iteration of the exercise.



Pasathai Okinawa

Mon & Tue: 17:00 - 21:30
 Wed - Sun: (Last Order)
 Lunch: 11:30 - 14:30
 Dinner: 17:00 - 21:30 (Last Order)
 090-6851-0436 51-3 Mihama, Chatan



Enjoy Authentic Thai Food in Chatan



\$/¥ Cash VISA

Lunch: Wed-Sun 11:00-14:30
 Dinner: Fri - Sun 17:00 - 21:00
 098-952-5973
 208 Hamagawa, Chatan



Little Thailand Okinawa



COFFEE & BREAK
GINOZA FARM LAB

*The ocean, greenery,
a gentle breeze –
and the best burger!*

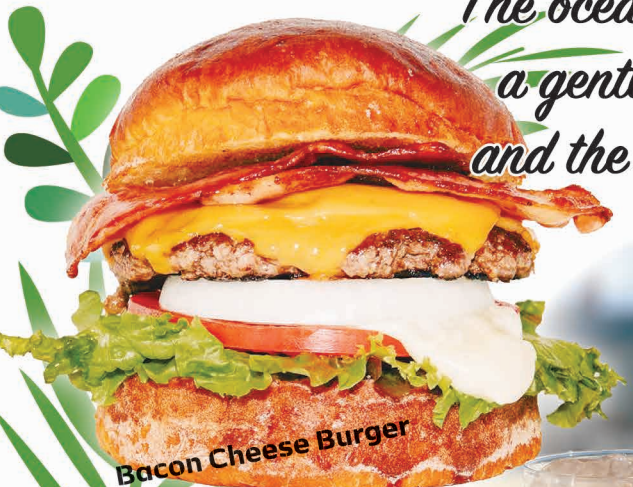

Bacon Cheese Burger



Mozzarella
Mushroom Burger



Strawberry
Latte



Okinawa Green Chilli
Spicy Burger

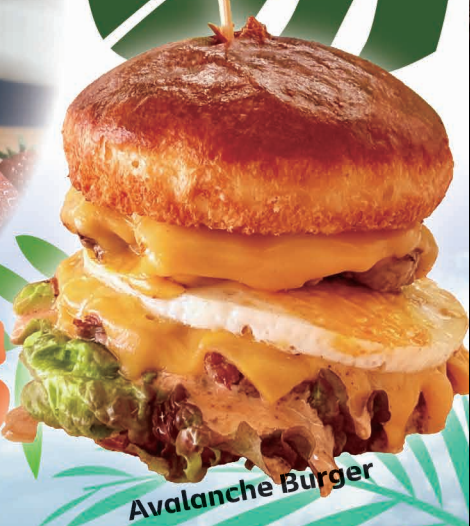

Avalanche Burger

Open
Weekday : 11:00-15:00
Weekend & JP Holidays : 11:00-17:00

Terrace Seating

Ph. 098-988-5516
Ginoza Roadside Station 2F
1663 Kanna, Ginoza



VOLCANO SPICY NOODLE

Level 1 > 1000

HOW HOT CAN YOU GO?!





RA-MEN GADOU

11 a.m. - 9:30 p.m.
(L.O. 9 p.m.)

OK TO-GO!
YEN CASH / CREDIT CARD



2-2-11 Mihama, Chatan



求人募集

- ◆キッチン、ホール
- ◆時間：10:00～22:00
(時間の相談あり)
- ◆時給：1050円～1200円
未経験者でもOK
週2日～OK

We're Hiring

Positions: Kitchen Staff / Hall Staff
Working Hours: 10:00 – 22:00
(Flexible schedule available)
Hourly Wage: From ¥1,050–¥1,200/hour
Requirements: No experience required
(beginners welcome)
Working Days:
2 days per week or more

UNION SUKARA

コザボ-店

UNION SUKARA KOZABO STORE
GRAND OPENING !!
 UNBEATABLE ON FRESHNESS, PRICE, AND SELECTION. A SUPERMARKET WITH PASSION.



OPEN FROM
 9:00 AM TO 11:00 PM

YEN ONLY. NO CREDIT OR DEBIT CARDS ACCEPTED.

U.S. BILLS ACCEPTED UP TO \$20 ONLY.



赤身牛肉
 身の旨味
 あかしの
 降りの甘み
 厳選国産

OUR SELECTED BEEF:
 HAND-SELECTED BY EXPERTS FOR UNRIVALED QUALITY. ENJOY THE RICH UMAMI FLAVOR AND MELT-IN-YOUR-MOUTH TENDERNESS.

SUSHI ROLL:
 FRESH CATCH, BIG ROLLS!
 CHEF-CUT FOR PEAK FRESHNESS, IDEAL FOR SUSHI.

Farm-Fresh !!
 Fruits & vegetables

PIN PON BREAD
 OVEN-FRESH!
 WE BAKE EVERY MORNING!
 AROUND 60 SAVORY & SWEET BREADS.



PASSIONATE SOURCING. FROM OKINAWA TO ALL OF JAPAN AND AROUND THE WORLD - AT INCREDIBLE VALUE.

UNDER \$1 !!*
 PINPON BREAD UNDER \$1 !*
 (APPROX. ¥139 , FEB '26 RATE)



Pizza Pizza Pizza!!

**THE "CURRY" LIBRARY:
 A FLAVOR JOURNEY
 ACROSS JAPAN.**

12-inch under \$5 !!*
 Yes, really.

PIZZA : UNDER \$5 USD! (EQUIVALENT TO 699 JPY + TAX, FEB '26 RATE)

Discover
 unique Japanese food and goods, found only here.



DAISO
 ダイソー

DAISO

100 YEN SHOP

On-House Designs!
 OKINAWAN CULTURE Karate
 RYUKYU FRESH GOLF PLAZA KINOKUNIYA
 UNION SUKARA KARIY
 HAI-SAI DESUKARA
 RYUKYU FIGHTING BULL
 UNION SINCE 1984



CRAFT BEER STAND



COME ENJOY OUR WOOD FIRE GRILLED STEAK, BURGER, TACOS, CRAFT BEER, & MORE!



CALL FOR RESERVATION!
098-988-5621



OPEN EVERYDAY!
11:00-23:00 (LO 22:00)



THE SUNRISE SHACK HAWAII

247-20 5-B Sunabe, Chatan
Open 7:00 - 19:00

Uber Eats

247-20 5-B Sunabe, Chatan
Open 7:00 - 19:00

Phone Fix Okinawa

TIRE & WHEELS SHOP SAKUMA

- ✓ New & Used Tires
- ✓ Great Prices
- ✓ Plenty in Stock
- ✓ No Appointment Needed
- ✓ Installation Included

Ph: 098-938-7766
Open: 10:00 - 18:30 bootire@gmail.com
2-588-2 Matsumoto, Okinawa City ¥Cash/Credit Cards

Monthly Car Rental
Reliable & Stress-Free Long-Term Rentals

Why Choose Monthly Rentals?

- Fixed monthly rates for peace of mind
- No purchase required
- Well-Maintained Vehicles for Your Safety

Full accident support — all in one place.

- Complete repair coordination
- Insurance claim assistance
- Immediate replacement vehicle

537-4 Kuwae, Chatan, Nakagami-gun, Okinawa 904-0103, Japan
098-936-8100

PHONE FIX OKINAWA

**SAME-DAY REPAIR
NO APPOINTMENT NEEDED**
SAVE YOUR MONEY, SAVE YOUR TIME, SAVE YOUR DATA

iPhone/Galaxy/Pixel/iPad/Mac Book/Apple Watch

CELL PHONE FAST REPAIR

- DISPLAY REPLACEMENT
- BATTERY
- WATER DAMAGE
- LOGIC BOARD
- BACK GLASS
- CAMERA ISSUES
- CHARGING ISSUES

Feel free to contact us!

Phone Fix Okinawa 9:00AM - 6:00PM
OPEN EVERY DAY
080-6063-2069 Forest Market Rycom

SAM'S BY-THE-SEA
Fresh Island Seafood & Charbroiled Steaks

Best Date Night Restaurant
Tropical Cocktails

King Crab Legs & Sirloin Steak
Live! Maine Lobster
Surfer's Choice

Okinawa City Awase TEL: 098-937-3421
11:30~14:00 L.O.13:30 17:00~23:00 L.O.22:00 (Open everyday)

Free Parking \$/¥ OK
Official Website

COUPON FREE SOUVENIR CUP
One Coupon valid for one cup.
Valid with lunch or dinner orders only.
Not accepted with any other coupons or discount tickets.
Accepted at All Sam's Restaurants.
Expires. Jul. 31, 2026

Call for Reservations 098-932-1819

CRAFT EXPERIENCES

Looking for something different to do in Okinawa? Across the island, you can join hands-on workshops to create traditional crafts such as pottery, Ryukyu glass, and colorful Bingata dyeing. These crafts reflect the rich culture and history of the Ryukyu Islands. Spend a relaxing time learning from local artisans and enjoy a unique cultural experience.

POTTERY EXPERIENCE

- 1  Tsuboya Pottery Ikutouen 
- 2  Laboratorio Dal Mare 
- 3  Yachimun no Sato Workshops 
- 4  Ryukyu Gama Shisa Pottery Experience 
- 5  Pottery Studio Tida 
- 6  Tsuboya Pottery Toughin Gama 
- 7  43 Pottery 

RYUKYU GLASS EXPERIENCE

- 8  Sango Yaki Studio 
- 1  Ryukyu Glass Village 
- 2  Onna Glass Kobo 
- 3  Ryukyu Glass Works Umikaze 
- 4  Ryukyu Glass Kobo Glass Art Ai 
- 5  Ryukyu Glass Workshop Shizuku 
- 6  Takumi Kobo Ryukyu Glass 

- 7  Original Glass One 
- 8  Genga Genkichi Ryukyu Glass Kobo 

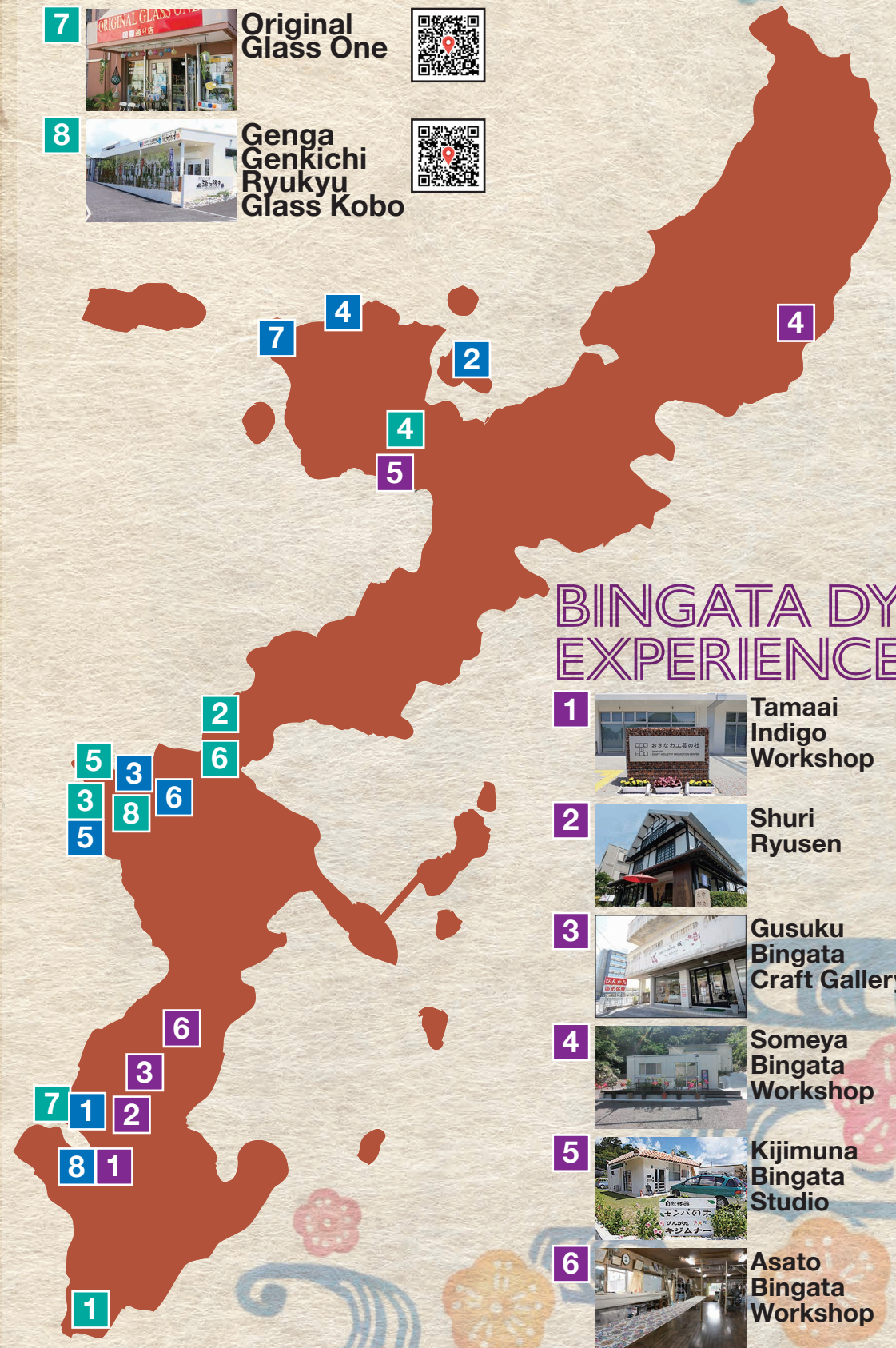

BINGATA DYEING EXPERIENCE

- 1  Tamaai Indigo Workshop 
- 2  Shuri Ryusen 
- 3  Gusuku Bingata Craft Gallery 
- 4  Someya Bingata Workshop 
- 5  Kijimuna Bingata Studio 
- 6  Asato Bingata Workshop 

SUSHI ON LA CIENEGA



Where Sushi Goes Wild – A New Twist by the Ocean



Open: 17:00~22:00
(L.O. 21:30)
Closed Wednesday
Ph.098-989-8339
51-3 Mihama, Chatan, Okinawa



\$/¥ Cash VISA

Vegans available



Lemonade

Churros

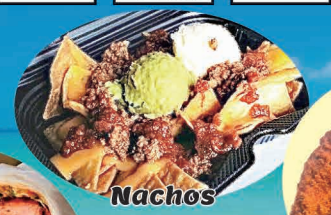

Nachos



Spicy Chicken



Herb Chicken

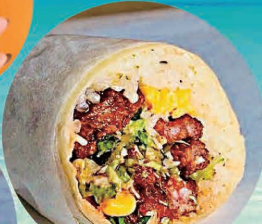

Bacon Egg Burrito



Okinawan Burrito



Steak Burrito



Shrimp Burrito



Vegetable Burrito

OKINAWA CHATAN



OKINAWA KOZA

GATE 2 STREET



Beef Burrito



Tacos



Nachos



Quesadilla



Buffalo Wings



Frozen Margarita



Mac'n Cheese



A-side
SMASH BURGER
1-10-15 Chuo, Okinawa-shi
Okinawa-ken 904-0004
TEL-098-979-7940



ONLINE ORDER

INSTAGRAM

GOOGLE MAP



SMASH BURGER
OKINAWA GATE 2 STREET KOZA

KOZA
Mon-Thu: 11:00-21:00
Fri & Sat: 11:00-26:00
*Sunday closed

098-989-38883

1-4-2 Uechi, Okinawa City

\$/¥ Cash VISA



Emily's Sandwich



With love, We ♥ E.

This sandwich shop opened when our daughter Emily was just two years old. Keep enjoying life in your own way.

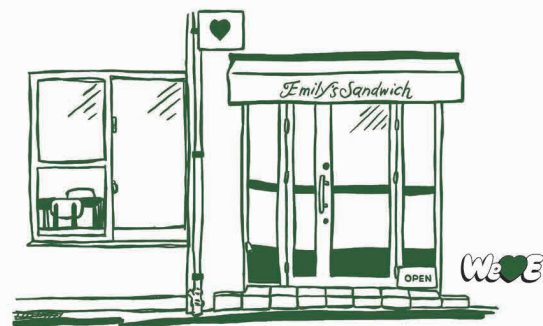

SISTER STORE



PIZZA STAND NY Renny's Diner

Emily's Sandwich

5-33-21, Chibana, Okinawa City
Tel 098-923-2233
Hours 9am-6pm
Closed Wed & Thu

PICK UP & DELIVERY



SCAN ME

Located in central Naha
Main Kokusai Street

Ryukyu Costume Rental
Karoke Stage
Okinawan-style Bar
Karaoke
Darts
Shisha
Cheerful Staff

ゆいま〜る BAR
YUI MARU BAR

10 P.M. - 6 A.M.

5F 1-1-60 Asato, Naha City

¥ Cash VISA

Drink responsibly

All you can drink!

Dog Salon - Bringing joy to your Dog. 冲動保第550号

Wagging Tail

Reservation 1 day or more in advance customer

FREE WINTER SKIN CARE MOISTURIZING BATH

Moisturizing Bath Additive
Supervised by Skin Care Experts

Look for a BONE Sign

Send a message to make an appointment

098-894-5720

OPEN from 8AM Closed on Sunday

344 Sunabe, Chatan

Family Mart

KADENA

KAB GATE1

CHATAN

New Transitions Gen-S Lens on Sale

CERTIFIED EYE CARE SPECIALIST-AO

ROYAL OPTICAL CO.

Wide Selection of Frames, Transitions, High Index Lenses, Bifocal, Progressive ready in 2 or 3 days.

FREE EYE TEST

Ph. 098-932-3919

2-1-19 Uechi, Okinawa City

Open. 10:00 - 18:00
Mon-Sat and JP Holidays
Closed. Sunday

eyecare-royaloptical.com

The Confessions of a Self-Hating Uncle Tom Negro

How I Became a Muslim

Mujahid Abdullah

Available

Amazon.co.jp Amazon.com

Located in a prime spot in Arahaha



Kimchi Jjigae

Bulgogi

Enjoy Spicy Korean Cuisine

**KOREAN FOOD & BAR
CHATAN**

Ren+

Homemade Sauce

Sauce

Plain

Yangnyeom

Kalbi

Spicy Mayo

Honey Garlic

Powder

Honey Butter

Cheddar Cheese

You can choose between bone-in or boneless!

Korean Chicken



**EVERYDAY
17:00-19:00**

Happy Hour

**ALL
¥300**

- ✕ Orion DRAFT
- ✕ Ashahi SuperDRY
- ✕ NIKKA Highball



EXTRA Large Ramen is now available!

Business Hours (Closed on Sunday)

17:00-23:00 (L.O. 21:45)

Ph. 098-988-7033

Pets welcome on the terrace



cash VISA

NEWSPRINT

2026 Friendship Concert



(U.S. Navy photo by Mass Communication Specialist 2nd Class Raquell Williams) U.S.-Japan Joint Band and Chorus groups and U.S. 7th Fleet band members pose for a photo during the 2026 U.S.-Japan Friendship Concert at Arkas Sasebo Concert Hall in Sasebo, Japan, March 7. The annual concert, organized by the Kyushu Defense Bureau, brought together the Commander, Fleet Activities Sasebo (CFAS) E.J. King Middle/High School Concert Band and Chorus, the Sasebo and Saikai Youth All Stars, the Kyushu Bunka Gakuen School Marching Band, and the U.S. 7th Fleet Band for individual and joint performances.

Marine Corps Air Station Iwakuni hosts base tour for USFJ leadership

U.S. Navy Capt. Jacqueline Lopez, left, the officer in charge of Navy Medicine Readiness and Training Unit Iwakuni gives a tour of the Naval Family Branch Health Clinic Iwakuni to Japan Maritime Self-Defense Force Adm. Masahiro Matsuura, right, the director general of Japan Self-Defense Force General Affairs department, as a part of a base tour at Marine Corps Air Station Iwakuni, March 5. The United States Forces, Japan and Japan Self-Defense Force leadership visited MCAS Iwakuni to learn about the air station and its capabilities.



(U.S. Marine Corps photo by Sgt. Peter Rawlins)

U.S. Marines Meet with Mayors of Tanegashima during Iron Fist 26

U.S. Marines with III Marine Expeditionary Brigade, and Japan Ground Self-Defense Force Lt. Col. Toshiyuki Uchida, officer in charge of Amphibious Rapid



(U.S. Marine Corps photo by Lance Cpl. Justin Cledera)

Deployment Brigade, pose for a picture with Hiroyasu Kozono, mayor of Minamitane, Iron Fist 26, in Tanegashima, Japan, March 3. The meeting strengthened local relations following the completion of joint amphibious landings on Tanegashima, developing opportunities for future training events in contrasting environments. Iron Fist is an annual bilateral exercise designed to increase operational integration and strengthen the relationships between the U.S. Marine Corps, the U.S. Navy, the Japan Ground Self-Defense Force, and the Japan Maritime Self-Defense Force.

U.S., Japan strengthen joint airborne operations during Airborne 26



(U.S. Air Force photo by Airman 1st Class David S. Calcote)

Japan Ground Self-Defense Force paratroopers assigned to the 1st Airborne Brigade descend toward the drop zone during Airborne 26 at the JGSDF East Fuji Maneuver Area, Japan, March 2. The exercise integrated five U.S. Air Force C-130J Super Hercules aircraft assigned to the 36th Airlift Squadron and one U.S. Marine Corps KC-130J assigned to Marine Aerial Refueler Transport Squadron 152 (VMGR-152), delivering cargo and approximately 200 JGSDF paratroopers for airdrop training.

Delicious Okinawa Marsamun!
島バナナ

Shima Banana

Shima Bananas (Island Bananas) are typically sold green (unripe) at local farmers' markets. You can eat them when the skin turns black rather than yellow. They are sweeter than regular bananas.

More Than 30 Varieties of Delicious Bread!

RIN
Smile Factory BAKERY / SWEETS

Araha Beach Sea Wall | Camp Lester | Camp Foster Commissary Gate

8:00-18:00
Closed on Wednesdays

1-11-4 Kitamae, Chatan

VERSES FROM THE HOLY QUR'AN

**Al Maa'idah (The Bountiful Meal)
With The Name of The One True *G-D,
The Merciful Benefactor,
The Merciful Redeemer**

In blasphemy indeed are those who say that The One True G-D is Christ the son of Mary. Say (to them): "Who then has the least power against G-D, if HIS Will were to destroy Christ the son of Mary, his mother, and all - everyone that is on the Earth?"

For to The One True G-D, belongs the dominion of the Heavens and Earth, and all that is between. HE creates what HE pleases. For G-D has power over everything (and everyone).

(Both) the Jews and the Christians say: "We are the sons of G-D and HIS beloved."

Say (in reply to them): "Why then does HE punish you for your sins? No, you are but Men - of the Men HE has created: HE forgives whom HE pleases, and punishes whom HE pleases:"

"And to G-D belongs the dominion of the Heavens and Earth, and all that is between: and unto HIM is the Final Goal (of everyone).

[End of Part 3]

*G-D instead of God. God when spelt backwards is *dog*. This is not a proper spelling for a word, that is used for The All-Mighty Creator of the Heavens and Earth.

** WE, Ourselves, US as revealed in the Qur'an is a reference to the Angels who have been assigned by The Creator to control everything in HIS creation.



Listen to Imam
Yahya Abdullah



Translation of the
Qur'an in Japanese
日本語訳版PDF

Parklife

Wakanatsu Park
(Okinawa City)



Bienvenido!

**Latin music, savory smoke
and mouth-watering sip meet here!**

The top floor of Depot Central Bldg. in American Village, with a pink shark by the entrance

Okinawa's largest selection of cigars!

Premium cigars from Cuba, Dominica, Nicaragua, and elsewhere.

Welcome only to buy cigars!



Also a wide selection of craft gins, craft beers, mezcal, and other specialties.



Best spot to watch the weekly fireworks at 20:00 Saturday nights.



Dining and Cigar THE VERONA
Open 18:00 - 24:00 (Fri. & Sat. 17:00-02:00)
For Reservation TEL 080-4281-1650



7 Lifestyle Habits to Manage GOUT

Dr. Ceabert J. Griffith

The American College of Rheumatology defines gout as a form of arthritis caused by elevated blood uric acid. The most common manifestation of gout is severe pain, redness, and swelling around affected joints, tendons, bursae, and soft tissue. Elevated uric acid is due to an inherited inability to excrete excess uric acid, the side effects of some drugs, poor lifestyle habits, or a combination of these factors. Discuss with your healthcare provider whether medication is causing your gout, and if you need an anti-gout medication, which one is right for you.

This article will focus on the lifestyle habits that have been shown to manage gout—even if you take anti-gout medication. Clearly, nothing can be done about faulty inheritance; however, much can be done about the pro-gout lifestyle choices—those behavioral factors over which we have control. The most common lifestyle risk factors for gout are: consuming foods that raise uric acid, chronic dehydration, being overweight/obese, and physical inactivity.



Anti-Gout Dietary Habits: An anti-gout diet is the mainstay of gout management; it reduces the supply side of the supply/demand equation. Diets high in purine-rich red meat, fructose-sweetened beverages, ultraprocessed foods, and alcohol can significantly raise uric acid levels, increasing the risk of gout flare-ups. Avoid these products at all costs.

Optimal Hydration: Dehydration causes excess uric acid in the blood to crystallize and deposit in joints, inflaming

surrounding tissue. Ensure optimal hydration by drinking eight 12-ounce glasses of water daily. Clear urine also signals adequate fluid intake, as does drinking enough water to urinate every 3 to 4 hours while awake.

Body Composition: Excess body weight can elevate uric acid levels. To lose weight, maintain an active life, eat mostly nutrient-dense foods, get 7-9 hours of restorative sleep every night, and manage your stress.

Physical Activity Plan: A sedentary lifestyle raises uric acid levels. A regular, mild-to-moderate aerobic exercise program (such as brisk walking or biking) performed for one hour daily can lower uric levels and prevent gout flare-ups.

Conclusion: An anti-gout lifestyle aligns with evidence-based strategies to reduce uric acid levels and prevent gout flare-ups. As always, check with your healthcare provider before making changes to your current lifestyle.

ABOUT THE AUTHOR: Dr. Ceabert J. Griffith is trained in public health and family medicine and is a VA-trained Medical Disability Examiner. He lives in Okinawa and consults with Veterans to prepare their VA disability applications. Dr. Griffith is the author of “15 Power Habits of Wellness” and co-author of “11 Power Habits to Defeat High Blood Pressure.” Both books can be purchased from Amazon.com or Amazon.co.jp. He can be reached at: okiwellnessdoc@yahoo.com

OFF-BASE Please call before visit the hospital / medical clinic.

Local Hospital & Medical Clinic DIRECTORY



General	Urasoe General Hospital	1-56-1 Maeda, Urasoe / 098-878-0231	Emergency
	University of the Ryukyus Hospital	1076 Kiyuna, Ginowan / 098-894-1301	Emergency
	Chubu Tokushukai Hospital	801 Higa, Kitanakagusuku / 057-098033	
	Nakagami Hospital	601 Noborikawa, Okinawa / 098-939-1300	

Internist Clinic

Life Care Clinic Nagahama	1530-1 Nagahama, Yomitan / 098-982-9000
Nishihira Clinic	2-2-2 Akamichi, Ginowan / 098-896-1116

Eye Specialist

Gushiken Eye Clinic	1371-1 Gushikawa, Uruma / 098-975-1010
Hayakawa Eye Clinic	2-2-2 Nodake, Ginowan / 098-893-8155

Pediatrics

Aiwa Clinic	766-2 Ikeda, Nishihara / 098-946-5558
Matsushima Clinic	894-2 Senaha, Yomitan / 098-958-6888

Gynecology & Obstetrics

OBGYN Yui Clinic	2444-3 Noborikawa, Okinawa / 098-989-3801
-------------------------	---

Dental Clinic

Sunabe Smile Dental Clinic	1-105 Miyagi, Chatan / 098-926-4618
Yara Dental Clinic	2-17-6 Chatan, Chatan / 098-936-7515
Sakura Dental Clinic	4-7-9 Mihara, Okinawa / 098-989-9986
White Dental Clinic	813-2, Kamiseda, Chatan / 098-989-3780
Nakawaka Dental Clinic	468-3 Kuwae, Chatan / 098-926-4180

Physical Therapy

ABC Physio	4-9-9 Yamauchi, Okinawa City / 090-2203-9524
Okinawa Sports And Spinal	1-477 Miyagi, Chatan / 050-4560-4830

Acupuncture Clinic

Ken Acupuncture Wellness Clinic	468 Mizugama, Kadena / 080-3989-1614
--	--------------------------------------



HELP OKI®

Donate • Volunteer

#EndPovertyInOkinawa

HelpOki.org

#OkinawaFoodBank

Iyori Aloha Jewels

Open: 12:00-18:00 (Wed Open 13:00)
DEPOT ISLAND
 Distortion Sea Side Bldg 1F CASH VISA



Physician:
A. Morello,
M.D.
Procedure:
Lip filler
injection
Risks
Bruising,
Swelling



Physician: A. Morello, M.D.
Procedure: Botox injection
Risks
Bruising, Swelling

MSA

Morello Surgical Arts

*Dr. Morello
provides ENGLISH
consultations*

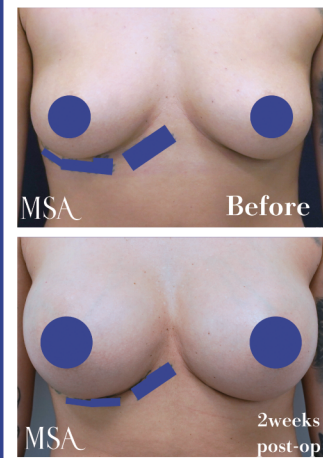

Surgeon: A. Morello, M.D.
Procedure:
Hybrid Breast
Augmentation
Motiva Ergonomix
2 silicone implants
+ Fat transfer
Risks
Bruising,
Swelling, Infection,
Contracture, Scarring

Founder
Director
Austin M.
Morello, M.D.



Professional Memberships

- The American Academy of Cosmetic Surgery (AACS)
- The Japanese Society of Aesthetic Surgery (JSAS)
- The Japanese Society of Aesthetic Plastic Surgery (JSAPS)
- The Japanese Society of Aesthetic Dermatology (JSAD)

Brief Background
Dr. Morello was born in South Carolina in 1989. His unique upbringing has given him a global perspective and the skills to communicate with both English and Japanese.

Open 9:00 - 18:00 (last call 17:30)

Consultations are FREE

Boogie Building 5F, 4-9-10 Omoromachi, Naha city
Google Map Coordinates : 26.22745560560828,
127.69633151384167

Inquiries : morellosurgicalarts@gmail.com

<https://msa-cosmetic-surgery.clinic>

¥ Cash VISA



Beauty - NUDY Q - Total Makeup Tattoo Bianca Okinawa



Beaut'e Tatoo
Designs or symbols that individuals
ink on their skin to reflect their
personal aesthetics, beliefs, or
cultural significance, varying
widely in style, size, and meaning.

Menu
Eyebrow
Eyeline
Lip
etc.



Specialist
Train under a
seasoned professional, master
safety and
technique, and
graduate fully
certified.



Open 10:00~21:00 (Sun / Holiday ~20:00)

*Closed on irregular days

#14 2-17-6 Minatogawa, Urasoe City

¥ cash VISA

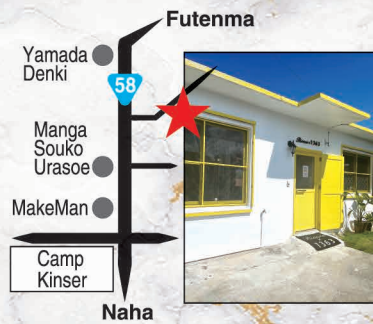

"One Injection Can Change Your Life" "Mounjaro — The Future of Weight Loss Is Now Available!"

Now available at one of Japan's lowest prices!

2.5 mg × 12 injections (3 months): ¥84,000 → **¥49,800**

5.0 mg × 12 injections (3 months): ¥159,564 → **¥88,000**

*Private medical treatment

In U.S. clinical trials, patients lost an average of over 15 kg.

Mounjaro is a dual agonist that simultaneously activates GLP-1 and GIP, two hormones often called the body's natural "slim hormones."

Lose Over
15Kg
On
Average

- Free shipping (refrigerated delivery)
- Free consultation!
- Online purchase available.

Consultation and shipping included

Specialized in medical weight-loss treatments

FUJI CLINIC Hours: 11:00 AM - 7:00 PM **03-6910-5373**
Closed: Sat, Sun & JP National Holidays VISA

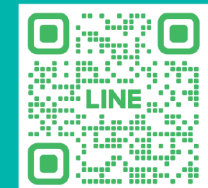



The Bespoke Concierge for Beauty and Youth BLAZE CLINIC

Your Beauty & Anti Aging



Facial wrinkles

Botox
Skin booster injection

Sun Spots

Laser spot removal (DISCOVERY PICO)

Acne scars / Pores

Microneedling (POTENZA)

Beautiful Lips

Lip Filler

Sagging

Non-surgical tightening (HIFU / DENSITY)
Hyaluronic Acid Injection

Special Offer Botox ¥3,850~

Total Basic Beauty Care

Weight loss

Mounjaro
Ozempic

Arm slimming
Fat dissolving injection

Sculpt a beautiful waistline
VANQUISH ME

Special Offer Mounjaro ¥29,800~

The Elegant Way to Slim

MOUNJARO

Innovative Weight Loss Medicine

What's Mounjaro?

Mounjaro is a safe weekly weight-loss injection that:



Slows down digestion



Controls blood sugar levels



Suppresses appetite

Eat less, weigh less.

3 Easy Steps to Get Started



— Step 1 —
Book Online



— Step 2 —
Consult a Doctor



— Step 3 —
Get Medication

*No direct delivery to U.S. military bases. Please contact us for details.



APPOINTMENT

<https://blaze-clinic.com/en/>

AI Building 2F, 4-17-15 Omormomachi, Naha City



Weekdays: 9:30 - 19:00

Sat & Sun, JP holidays: 9:30 - 18:00

*Closed irregular days



¥ cash VISA



Where Tradition Meets Art



Love, Live, Bloom Your Life



Bloom Better Life celebrates Okinawa's beauty and wellness – bringing a touch of radiance, health, and confidence to your everyday.

Okinawa Beauty Selection

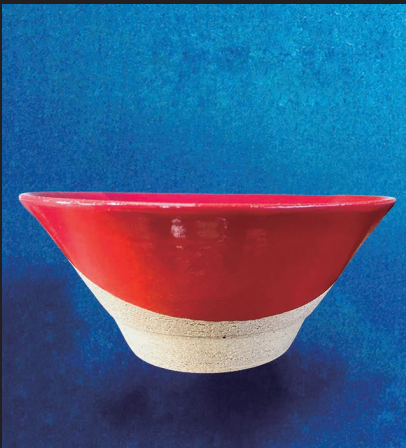
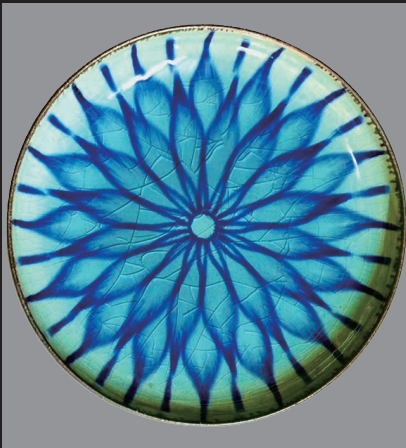

Touki Kobo Ichi

Touki Kobo Ichi is a pottery studio where Okinawa's rich heritage comes alive. Drawing on traditional techniques from the Ryukyu Kingdom, the studio honors the island's history, culture, and environment while crafting pieces with a contemporary sensibility. From elegant tableware to striking art objects, each is handcrafted on-site, making them exclusive treasures you won't find anywhere else.



Love, Live, Bloom Your Life

FREE

BLOOM

Better Life



Craft Experiences

OKINAWA

APRIL ★ MAY Bulletin

Okinawa Beauty Selection
Touki Kobo Ichi



www.voice-paper.com

April 8, 2026

